

Criteria 5.1.3 Career Counselling





5.1.3 Percentage of students benefited by guidance for competitive examinations and career counselling offered by the Institution during the last five years.

5.1.3.1. Number of students benefited by guidance for competitive examinations and career counselling offered by the institution year wise during last five years.

Year	2018-19	2019-20	2020-21	2021-22	2022-23
Number of Students	1021	1146	880	600	700

Percentage = Total number of students benefited by guidance for competitive examinations

and career counseling during the last five years

Total number of students during the last five years

X 100

=nhnhnh=====]i-0[p'op

$$= \frac{4347}{6804} \quad \mathbf{X 100}$$

$$= 63.88 \%$$



Vandana

I/C Principal

Shri G.P.M. Degree College of Sci & Comm,
Rajarshi Shahu Maharaj Road,
Telli Galli, Andheri (E), Mumbai-400 069.

Smt. Shyampatidevi Mishra Educational Trust's
SHRI G.P.M. DEGREE COLLEGE OF SCIENCE & COMMERCE

Affiliated to University of Mumbai

www.shrigpmcollegeandheri.org

shrigpm@gmail.com

Rajarshi Shahu Maharaj Road, Andheri (E), Mumbai – 400069.

☎ : 8928387197 / 8

**ACADEMIC YEAR
2018-19**



Vandana
I/C Principal
Shri G.P.M. Degree College of Sci & Comm,
Rajarshi Shahu Maharaj Road,
Telli Galli, Andheri (E), Mumbai-400 069.



Smt. Shyampatidevi Mishra Educational Trust's
SHRI G.P.M. DEGREE COLLEGE OF SCIENCE & COMMERCE
Affiliated to University of Mumbai www.shrigpmcollegeandheri.org shrigpm@gmail.com
Rajarshi Shahu Maharaj Road, Andheri (E), Mumbai – 400069. ☎ : 8928387197 / 8

COMPETITIVE EXAM GUIDANCE SESSIONS



Vandana
I/C Principal
Shri G.P.M. Degree College of Sci & Comm,
Rajarshi Shahu Maharaj Road,
Telli Galli, Andheri (E), Mumbai-400 069.



Smt. Shyampatidevi Mishra Educational Trust's
SHRI G.P.M. DEGREE COLLEGE OF SCIENCE & COMMERCE

Affiliated to University of Mumbai

www.shrigpmcollegeandheri.org

shrigpm@gmail.com

Rajarshi Shahu Maharaj Road, Andheri (E), Mumbai – 400069.

☎ : 8928387197 / 8

COMPETITIVE EXAM GUIDANCE
CONSOLIDATED SHEET
ACADEMIC YEAR 2018-2019

Sr. No.	Date	Topic	Number of Beneficiaries.
1	20/09/2018	Best study strategy for Exam	521
2	19/02/2019	Crack both Bank & SSC Exam with a full time job	500



Vandana

I/C Principal

Shri G.P.M. Degree College of Sci & Comm,
Rajarshi Shahu Maharaj Road,
Telli Galli, Andheri (E), Mumbai-400 069.



Smt. Shyampatidevi Mishra Educational Trust's
SHRI G.P.M. DEGREE COLLEGE OF SCIENCE & COMMERCE

Affiliated to University of Mumbai

www.shrigpmcollegeandheri.org

shrigpm@gmail.com

Rajarshi Shahu Maharaj Road, Andheri (E), Mumbai – 400069.

☎ : 8928387197 / 8



Shri G.P.M Degree college of science and
Commerce

**COMPETITIVE EXAM COMMITTEE
OF**

Shri G.P.M Degree college of science and Commerce

PRESENTS

**COMPETITIVE EXAM GUIDANCE FOR STUDENTS OF
BMS AND BAMMC OF 2018-2019**

TOPIC: BEST STUDY STRATEGY FOR ANY EXAM



<https://youtu.be/g3iHif1AT5B7si-UekwKHN608mM1cs-ading>

**DATE: 20TH SEP 2018
MODE: ONLINE**



Vandana

I/C Principal

Shri G.P.M. Degree College of Sci & Comm,
Rajarshi Shahu Maharaj Road,
Telli Galli, Andheri (E), Mumbai-400 069.



Smt. Shyampatidevi Mishra Educational Trust's
SHRI G.P.M. DEGREE COLLEGE OF SCIENCE & COMMERCE

Affiliated to University of Mumbai

www.shrigpmcollegeandheri.org

shrigpm@gmail.com

Rajarshi Shahu Maharaj Road, Andheri (E), Mumbai – 400069.

☎ : 8928387197 / 8



**Shri G.P.M Degree college of science and
Commerce**

**COMPETITIVE EXAM COMMITTEE
OF**

Shri G.P.M Degree college of science and Commerce

PRESENTS

**COMPETITIVE EXAM GUIDANCE FOR STUDENTS OF
BMS AND BAMMC OF 2018-2019**

**TOPIC: CRACKED BOTH BANK & SSC EXAMS WITH
FULL TIME JOB**



https://youtu.be/PI_sTUxUWs7si=5GQM-Tt4ueQbSrzObheading

DATE: 07TH FEB 2019

MODE: ONLINE



Vandana

I/C Principal

Shri G.P.M. Degree College of Sci & Comm,
Rajarshi Shahu Maharaj Road,
Telli Galli, Andheri (E), Mumbai-400 069.



Smt. Shyampatidevi Mishra Educational Trust's
SHRI G.P.M. DEGREE COLLEGE OF SCIENCE & COMMERCE
Affiliated to University of Mumbai www.shrigpmcollegeandheri.org
shrigpm@gmail.com
Rajarshi Shahu Maharaj Road, Andheri (E), Mumbai – 400069. ☎ :
8928387197 / 8

REPORT FOR COMPETITIVE EXAMS GUIDANCE 2018-19

To,
The Principal,
Shri G.P.M. Degree College of Science and Commerce,
Rajarshi Shahu Maharaj Road,
Andheri East, Mumbai - 400069

Subject: Report for Competitive Exam Guidance

Respected Sir/Madam,

The capacity of IQAC Coordinator presenting a report of Competitive Exam Guidance Programme for students of BMS & BAMMC.

Overview of Sessions conducted on Competitive Exam Guidance

Sr.No	Name of the Activity	Date	Beneficiaries	Youtube Video Link
1	Best study strategy for Exam	20/09/2018	FYBMS, SYBMS, TYBMS, FYBAMMC, SYBAMMC, TYBAMMC	https://youtu.be/g3iHIIATs8's i-UekwKHN608mMles-
2	Crack both Bank & SSC Exam with a full time job	19/02/2019	FYBMS, SYBMS, TYDMS, FYBAMMC, SYBAMMC, TYBAMMC	https://youtu.be/PI_TUxUWs ?si-SGQM-TI4ueQbSrzo

For this online programme, over 500 students got a brainstorming session. The report was collected by the class teacher and compiled by IQAC Coordinator, please accept and oblige.



Kandarp
I/C Principal
Shri G.P.M. Degree College of Sci & Comm,
Rajarshi Shahu Maharaj Road,
Telli Galli, Andheri (E), Mumbai-400 069.

Thanking You,

Your Sincerely

CAREER COUNSELLING SESSION



Vandana
I/C Principal
Shri G.P.M. Degree College of Sci & Comm,
Rajarshi Shahu Maharaj Road,
Telli Galli, Andheri (E), Mumbai-400 069.



Smt. Shyampatidevi Mishra Educational Trust's
SHRI G.P.M. DEGREE COLLEGE OF SCIENCE & COMMERCE

Affiliated to University of Mumbai

www.shrigpmcollegeandheri.org

shrigpm@gmail.com

Rajarshi Shahu Maharaj Road, Andheri (E), Mumbai – 400069.

☎ : 8928387197 / 8



Shri G.P.M Degree college of science and Commerce

CAREER COUNSELLING COMMITTEE

Shri G.P.M Degree college of science and
Commerce

PRESENTS

CAREER COUNSELLING FOR STUDENTS OF
BMS AND BAMMC OF 2018-2019

TOPIC – CAREER COUNSELLING BY JITEN
CHAWLA



[https://youtu.be/5m9yoelC37E?
si=3FcEBUVA-
DSUSYbS](https://youtu.be/5m9yoelC37E?si=3FcEBUVA-DSUSYbS)

DATE: 19TH MARCH 2019
MODE: ONLINE



Vandana

I/C Principal

Shri G.P.M. Degree College of Sci & Comm,
Rajarshi Shahu Maharaj Road,
Telli Galli, Andheri (E), Mumbai-400 069.

REPORT FOR COMPETITIVE EXAMS GUIDANCE 2018-19

To,
The Principal,
Shri G.P.M. Degree College of Science and Commerce,
Rajarshi Shahu Maharaj Road,
Andheri East, Mumbai - 400069

Subject: Report for Career Counselling Guidance

Respected Sir/Madam,

The capacity of IQAC Coordinator presenting report of CareerCounselling Guidance Programme for students of BMS & B.Com.

Overview of Sessions conducted on Career Counselling Guidance

Sr.No	Name of the Activity	Date	Beneficiaries	Youtube Video Link
1	Career Counselling By Jitin Chawla	19-02-20 19	FYBMS, SYBMS, FYB.Com TYBMS, SYB.Com,TYB.Com	https://youtu.be/5m9yoelC37E7si-3FCEBUVA-DSUSYBS



Vandana
I/C Principal
Shri G.P.M. Degree College of Sci & Comm,
Rajarshi Shahu Maharaj Road,
Telli Galli, Andheri (E), Mumbai-400 069.

ACADEMIC YEAR 2019-20



Vandana
I/C Principal
Shri G.P.M. Degree College of Sci & Comm,
Rajarshi Shahu Maharaj Road,
Telli Galli, Andheri (E), Mumbai-400 069.



Smt. Shyampatidevi Mishra Educational Trust's
SHRI G.P.M. DEGREE COLLEGE OF SCIENCE & COMMERCE

Affiliated to University of Mumbai

www.shrigpmcollegeandheri.org

shrigpm@gmail.com

Rajarshi Shahu Maharaj Road, Andheri (E), Mumbai – 400069.

☎ : 8928387197 / 8

COMPETITIVE EXAM GUIDANCE SESSIONS



Vandana

I/C Principal

Shri G.P.M. Degree College of Sci & Comm,
Rajarshi Shahu Maharaj Road,
Telli Galli, Andheri (E), Mumbai-400 069.

COMPETITIVE EXAM GUIDANCE

CONSOLIDATED SHEET

ACADEMIC YEAR 2019-2020

Sr. No	Date	Topic	Number of Beneficiaries
1	19-Sept-2019	Increase Brain Power	286
2	10-Oct-2019	Mindset for Competitive Exam: Work Ethic for Students	300
3	28-Jan-2020	Powerful Tips to Crack any Competitive Exam in the First Attempt	280
4	18-Feb-2020	How to Study For Exams	280



Vandana
I/C Principal
Shri G.P.M. Degree College of Sci & Comm,
Rajarshi Shahu Maharaj Road,
Telli Galli, Andheri (E), Mumbai-400 069.



Smt. Shyampatidevi Mishra Educational Trust's
SHRI G.P.M. DEGREE COLLEGE OF SCIENCE & COMMERCE

Affiliated to University of Mumbai

www.shrigpmcollegeandheri.org

shrigpm@gmail.com

Rajarshi Shahu Maharaj Road, Andheri (E), Mumbai – 400069.

☎ : 8928387197 / 8



Shri G.P.M Degree college of science and
Commerce

**COMPETITIVE EXAM COMMITTEE
OF**

**Shri G.P.M Degree college of
science and Commerce**

PRESENTS

**COMPETITIVE EXAM GUIDANCE FOR STUDENTS OF
BMS AND BAMMC OF 2019-2020**

TOPIC – INCREASE BRAIN POWER



[https://youtu.be/JZZFNJPED
Zo?si=ELgh8xgkpvemFCRE](https://youtu.be/JZZFNJPEDZo?si=ELgh8xgkpvemFCRE)

**DATE: 19TH SEP 2019
MODE: ONLINE**



100%
I/C Principal
Shri G.P.M. Degree College of Sci & Comm,
Rajarshi Shahu Maharaj Road,
Telli Galli, Andheri (E), Mumbai-400 069.



Smt. Shyampatidevi Mishra Educational Trust's
SHRI G.P.M. DEGREE COLLEGE OF SCIENCE & COMMERCE

Affiliated to University of Mumbai

www.shrigpmcollegeandheri.org

shrigpm@gmail.com

Rajarshi Shahu Maharaj Road, Andheri (E), Mumbai – 400069.

☎ : 8928387197 / 8



Shri G.P.M Degree college of science and
Commerce

**COMPETITIVE EXAM COMMITTEE
OF**

**Shri G.P.M Degree college of science and
Commerce**

PRESENTS

**COMPETITIVE EXAM GUIDANCE FOR STUDENTS OF
BMS AND BANMC OF 2019-2020**

TOPIC: MINDSET FOR COMPETITIVE EXAMS



https://youtu.be/Q0jwASzc7klsi-r353me_uZxXbW5OL

DATE: 10TH OCT 2019

MODE: ONLINE



Vandana

I/C Principal

Shri G.P.M. Degree College of Sci & Comm,
Rajarshi Shahu Maharaj Road,
Telli Galli, Andheri (E), Mumbai-400 069.



Smt. Shyampatidevi Mishra Educational Trust's
SHRI G.P.M. DEGREE COLLEGE OF SCIENCE & COMMERCE

Affiliated to University of Mumbai

www.shrigpmcollegeandheri.org

shrigpm@gmail.com

Rajarshi Shahu Maharaj Road, Andheri (E), Mumbai – 400069.

☎ : 8928387197 / 8



Shri G.P.M Degree college of science and
Commerce

COMPETITIVE EXAM COMMITTEE OF

Shri G.P.M Degree college of science and Commerce

PRESENTS

COMPETITIVE EXAM GUIDANCE FOR STUDENTS OF
BMS AND BAMMC OF 2019-2020

TOPIC – 3 POWERFUL TIPS TO CRACK COMPETITIVE EXAM



<https://youtu.be/g3iHIF1AT58?si=UekwKHN608mM1csading>

DATE: 28TH JAN 2020
MODE: ONLINE



Vandana

I/C Principal

Shri G.P.M. Degree College of Sci & Comm,
Rajarshi Shahu Maharaj Road,
Telli Galli, Andheri (E), Mumbai-400 069.



Smt. Shyampatidevi Mishra Educational Trust's
SHRI G.P.M. DEGREE COLLEGE OF SCIENCE & COMMERCE

Affiliated to University of Mumbai

www.shrigpmcollegeandheri.org

shrigpm@gmail.com

Rajarshi Shahu Maharaj Road, Andheri (E), Mumbai – 400069.

☎ : 8928387197 / 8



Shri G.P.M Degree college of science and
Commerce

**COMPETITIVE EXAM COMMITTEE
OF**

**Shri G.P.M Degree college of
science and Commerce**

PRESENTS

**COMPETITIVE EXAM GUIDANCE FOR STUDENTS OF
BMS AND BMMMC OF 2019-2020**

TOPIC – HOW TO STUDY FOR EXAMS



<https://youtu.be/ukLnPbIffxEsl=iq3wqKLCHUOppDd4>

DATE: 18TH FEB 2020

MODE: ONLINE



Shri G.P.M. Degree College of Sci & Comm,
Rajarshi Shahu Maharaj Road,
Telli Galli, Andheri (E), Mumbai-400 069.



REPORT FOR COMPETITIVE EXAMS GUIDANCE 2019-20

To,
The Principal,
Shri G.P.M. Degree College of Science and Commerce,
Rajarshi Shahu Maharaj Road,
Andheri East, Mumbai - 400069

Subject: Report for Competitive exam Guidance

Respected Sir/Madam,

The capacity of IQAC Coordinator presenting a report of Competitive Exam Guidance Programme for students of BMS & BAF, B.Com.

Overview of Sessions conducted on Competitive Exam Guidance

Sr.No	Name of the Activity	Date	Beneficiaries	Youtube Video Link
1	Increase Brain Power	18-Feb-2020	FYBMS, SYBMS, TYBMS & FYBAF, SYBAF, TYBAF, FYB.Com, SYB.Com, TYB.Com	https://youtu.be/J2ZFNjPEDZo?si-ELgh8xgkpvemFCRE-
2	Mindset for Competitive Exam: Work Ethic for Students	19-Sept 2019	FYBMS, SYBMS, TYBMS & FYBAF, SYBAF, TYBAF, FYB.Com, SYB.Com, TYB.Com	https://youtu.be/Q0jwASzc7kI?si-r3S3me_uZxXbW5OL
3	Powerful Tips to Crack any Competitive Exam in the First Attempt	10-Oct-2019	FYBMS, SYBMS, TYBMS & FYBAF, SYBAF, TYBAF, FYB.Com, SYB.Com, TYB.Com	https://youtu.be/tuKs9AtEk7s?s=i-GnIQmbr4LtRyKPE
4	How to Study For Exams	28-Jan-2020	FYBMS, SYBMS, TYBMS & FYBAF, SYBAF, TYBAF, FYB.Com, SYB.Com, TYB.Com	https://youtu.be/ukLnPbIffixE7si iq3wqKLCHUOpp0d4

For this online programme, over 200 students got a brainstorming session. The report was collected by the class teacher and compiled by IQAC Coordinator, please accept and oblige.

Thanking You,

Yours Sincerely,



Vandana
I/C Principal
Shri G.P.M. Degree College of Sci & Comm,
Rajarshi Shahu Maharaj Road,
Telli Galli, Andheri (E), Mumbai-400 069.



Smt. Shyampatidevi Mishra Educational Trust's
SHRI G.P.M. DEGREE COLLEGE OF SCIENCE & COMMERCE

Affiliated to University of Mumbai

www.shrigpmcollegeandheri.org

shrigpm@gmail.com

Rajarshi Shahu Maharaj Road, Andheri (E), Mumbai – 400069.

☎ : 8928387197 / 8

CAREER COUNSELING SESSION



Vandana

I/C Principal

Shri G.P.M. Degree College of Sci & Comm,
Rajarshi Shahu Maharaj Road,
Telli Galli, Andheri (E), Mumbai-400 069.



Smt. Shyampatidevi Mishra Educational Trust's
SHRI G.P.M. DEGREE COLLEGE OF SCIENCE & COMMERCE

Affiliated to University of Mumbai

www.shrigpmcollegeandheri.org

shrigpm@gmail.com

Rajarshi Shahu Maharaj Road, Andheri (E), Mumbai – 400069.

☎ : 8928387197 / 8



Shri G.P.M Degree college of science and
Commerce

CAREER COUNSELLING COMMITTEE

Shri G.P.M Degree college of
science and Commerce

PRESENTS

CAREER COUNSELLING FOR STUDENTS OF
BMS AND BAMMC OF 2019-2020

TOPIC –COMPLETE CAREER COUNSELLING



[https://youtu.be/3iW5xamM5pg?
si=zKptLWP7jEgI7Q82](https://youtu.be/3iW5xamM5pg?si=zKptLWP7jEgI7Q82)

DATE: 5TH FEB 2020
MODE: ONLINE



Vandana
I/C Principal
Shri G.P.M. Degree College of Sci & Comm,
Rajarshi Shahu Maharaj Road,
Telli Galli, Andheri (E), Mumbai-400 069.

REPORT FOR CAREER COUNSELLING 2019-20

To,
The Principal,
Shri G.P.M. Degree College of Science and Commerce,
Rajarshi Shahu Maharaj Road,
Andheri East, Mumbai - 400069

Subject: Report for Career Counselling

Respected Sir/Madam,

The capacity of IQAC Coordinator Counselling Programme for students of BMS & BAMMC. presenting a report of Career

Overview of Sessions conducted on Career Counselling

Sr.No	Name of the Activity	Date	Beneficiaries	Youtube Video Link
1	Complete Career Counselling	05-02-20 20	FYBMS, SYBMS, TYBMS, FYBAMMC, SYBAMMC, TYBAMMC	https://youtu.be/3iWSxamM5pg?si=zKptLWP7jEg17Q82

For this online programme, over 210 students got brainstorm session the report was collected by the class teacher and compiled by IQAC Coordinator, please accept and oblige.

Thanking You,

Your Sincerely



Vandana
I/C Principal
Shri G.P.M. Degree College of Sci & Comm,
Rajarshi Shahu Maharaj Road,
Telli Galli, Andheri (E), Mumbai-400 069.



Smt. Shyampatidevi Mishra Educational Trust's
SHRI G.P.M. DEGREE COLLEGE OF SCIENCE & COMMERCE

Affiliated to University of Mumbai

www.shrigpmcollegeandheri.org

shrigpm@gmail.com

Rajarshi Shahu Maharaj Road, Andheri (E), Mumbai – 400069.

☎ : 8928387197 / 8

ACADEMIC YEAR 2020-21



Vandana
I/C Principal
Shri G.P.M. Degree College of Sci & Comm,
Rajarshi Shahu Maharaj Road,
Telli Galli, Andheri (E), Mumbai-400 069.

Smt. Shyampatidevi Mishra Educational Trust's
SHRI G.P.M. DEGREE COLLEGE OF SCIENCE & COMMERCE

Affiliated to University of Mumbai

www.shrigpmcollegeandheri.org

shrigpm@gmail.com

Rajarshi Shahu Maharaj Road, Andheri (E), Mumbai – 400069.

☎ : 8928387197 / 8

**COMPETITIVE EXAM
GUIDANCE
SESSIONS**



Vandana
I/C Principal
Shri G.P.M. Degree College of Sci & Comm,
Rajarshi Shahu Maharaj Road,
Telli Galli, Andheri (E), Mumbai-400 069.



Smt. Shyampatidevi Mishra Educational Trust's
SHRI G.P.M. DEGREE COLLEGE OF SCIENCE & COMMERCE

Affiliated to University of Mumbai

www.shrigpmcollegeandheri.org

shrigpm@gmail.com

Rajarshi Shahu Maharaj Road, Andheri (E), Mumbai – 400069.

☎ : 8928387197 / 8

COMPETITIVE EXAM GUIDANCE
CONSOLIDATED SHEET
ACADEMIC YEAR 2020-2021

Sr. No	Date	Topic	Number Of Beneficiaries
1	12-Sept-2020	English for All Competitive Exams	200
2	24-Sept-2020	Power of Focus For Students	268
3	1-Oct-2020	Success Tips For Students	80
4	29-Jan-2021	How To Choose Your Career	150
5	17-Feb-2021	Strategy to Top in First Attempt	100
6	24-Feb-2021	Increase Brain Power	82



Vandana
I/C Principal
Shri G.P.M. Degree College of Sci & Comm,
Rajarshi Shahu Maharaj Road,
Telli Galli, Andheri (E), Mumbai-400 069.



Smt. Shyampatidevi Mishra Educational Trust's
SHRI G.P.M. DEGREE COLLEGE OF SCIENCE & COMMERCE

Affiliated to University of Mumbai

www.shrigpmcollegeandheri.org

shrigpm@gmail.com

Rajarshi Shahu Maharaj Road, Andheri (E), Mumbai – 400069.

☎ : 8928387197 / 8



Shri G.P.M Degree college of science and
Commerce

COMPETITIVE EXAM COMMITTEE OF

Shri G.P.M Degree college of science
and Commerce

PRESENTS

COMPETITIVE EXAM GUIDANCE FOR STUDENTS OF
BMS AND BAMMC OF 2020-2021

TOPIC – ENGLISH FOR ALL COMPETITIVE EXAMS



<https://youtu.be/XctLmBR0gOM?si=IY-HdMBf5eivsxF7>

DATE: 12TH SEPT 2020

MODE: ONLINE



Vandana

I/C Principal

Shri G.P.M. Degree College of Sci & Comm,
Rajarshi Shahu Maharaj Road,
Telli Galli, Andheri (E), Mumbai-400 069.



Smt. Shyampatidevi Mishra Educational Trust's
SHRI G.P.M. DEGREE COLLEGE OF SCIENCE & COMMERCE

Affiliated to University of Mumbai

www.shrigpmcollegeandheri.org

shrigpm@gmail.com

Rajarshi Shahu Maharaj Road, Andheri (E), Mumbai – 400069.

☎ : 8928387197 / 8



Shri G.P.M Degree college of science and
Commerce

**COMPETITIVE EXAM COMMITTEE
OF**

**Shri G.P.M Degree college of
science and Commerce**

PRESENTS

**COMPETITIVE EXAM GUIDANCE FOR STUDENTS OF
BMS AND BANMC OF 2020-2021**

TOPIC – POWER OF FOCUS FOR STUDENTS



[https://youtu.be/RwxG5J
8LI4Q?
si=CWjJ_ps97IML2bWf](https://youtu.be/RwxG5J8LI4Q?si=CWjJ_ps97IML2bWf)

DATE: 24TH SEPT 2020

MODE: ONLINE



३

I/C Principal
Shri G.P.M. Degree College of Sci & Comm,
Rajarshi Shahu Maharaj Road,
Telli Galli, Andheri (E), Mumbai-400 069.



Smt. Shyampatidevi Mishra Educational Trust's
SHRI G.P.M. DEGREE COLLEGE OF SCIENCE & COMMERCE

Affiliated to University of Mumbai

www.shrigpmcollegeandheri.org

shrigpm@gmail.com

Rajarshi Shahu Maharaj Road, Andheri (E), Mumbai – 400069.

☎ : 8928387197 / 8



Shri G.P.M Degree college of science and
Commerce

**COMPETITIVE EXAM COMMITTEE
OF**

**Shri G.P.M Degree college of
science and Commerce**

PRESENTS

**COMPETITIVE EXAM GUIDANCE FOR STUDENTS OF
BMS AND BANMC OF 2020-2021**

TOPIC – POWER OF FOCUS FOR STUDENTS



[https://youtu.be/RwxG5J8LI4Q?
si=CWjJ_ps97IML2bWF](https://youtu.be/RwxG5J8LI4Q?si=CWjJ_ps97IML2bWF)

DATE: 24TH SEPT 2020

MODE: ONLINE



Smt. Shyampatidevi Mishra Educational Trust's
Shri G.P.M. Degree College of Science & Commerce,
Rajarshi Shahu Maharaj Road,
Telli Galli, Andheri (E), Mumbai-400 069.



Smt. Shyampatidevi Mishra Educational Trust's
SHRI G.P.M. DEGREE COLLEGE OF SCIENCE & COMMERCE

Affiliated to University of Mumbai

www.shrigpmcollegeandheri.org

shrigpm@gmail.com

Rajarshi Shahu Maharaj Road, Andheri (E), Mumbai – 400069.

☎ : 8928387197 / 8



Shri G.P.M Degree college of science and
Commerce

**COMPETTIVE EXAM COMMITTEE
OF**

Shri G.P.M Degree college of science and
Commerce

PRESENTS

**COMPETTIVE EXAM GUIDANCE FOR STUDENTS OF
BMS AND BAMMC OF 2020-2021**

TOPIC – SUCCESS TIPS FOR STUDENTS

**SUCCESS TIPS
for
STUDENTS**

5 Million+ Views



https://youtu.be/cOiYJN1orr8?si=3-M2_qz92XP6uVQX

**DATE: 01ST OCT 2020
MODE: ONLINE**



Shri G.P.M. Degree College of Science & Commerce,
Rajarshi Shahu Maharaj Road,
Telli Galli, Andheri (E), Mumbai-400 069.



Smt. Shyampatidevi Mishra Educational Trust's
SHRI G.P.M. DEGREE COLLEGE OF SCIENCE & COMMERCE

Affiliated to University of Mumbai

www.shrigpmcollegeandheri.org

shrigpm@gmail.com

Rajarshi Shahu Maharaj Road, Andheri (E), Mumbai – 400069.

☎ : 8928387197 / 8



Shri G.P.M Degree college of science and
Commerce

**COMPETITIVE EXAM COMMITTEE
OF**

Shri G.P.M Degree college of science and
Commerce

PRESENTS

**COMPETITIVE EXAM GUIDANCE FOR STUDENTS OF
BMS AND BAMMC OF 2020-2021**

TOPIC – HOW TO CHOOSE YOUR CAREER?



[https://youtu.be/tqvSHqR7pjU?
si=zLAbhOVdUigpKrAJ](https://youtu.be/tqvSHqR7pjU?si=zLAbhOVdUigpKrAJ)

DATE: 29TH JAN 2021

MODE: ONLINE



I/C Principal
Shri G.P.M. Degree College of Sci & Comm,
Rajarshi Shahu Maharaj Road,
Telli Galli, Andheri (E), Mumbai-400 069.



Smt. Shyampatidevi Mishra Educational Trust's
SHRI G.P.M. DEGREE COLLEGE OF SCIENCE & COMMERCE

Affiliated to University of Mumbai

www.shrigpmcollegeandheri.org

shrigpm@gmail.com

Rajarshi Shahu Maharaj Road, Andheri (E), Mumbai – 400069.

☎ : 8928387197 / 8



Shri G.P.M Degree college of science and
Commerce

COMPETITIVE EXAM COMMITTEE OF

Shri G.P.M Degree college of science and
Commerce

PRESENTS

COMPETITIVE EXAM GUIDANCE FOR STUDENTS OF
BMS AND BAMMC OF 2020-2021

TOPIC – STRATEGY TO TOP IN FIRST
ATTEMPT



[https://youtu.be/4cgyUsYRggQ?](https://youtu.be/4cgyUsYRggQ?si=_gN_IO6XPANRd)
si=_gN_IO6XPANRd
UNT

DATE: 17TH FEB 2021

MODE: ONLINE



Vandana
I/C Principal
Shri G.P.M. Degree College of Sci & Comm,
Rajarshi Shahu Maharaj Road,
Telli Galli, Andheri (E), Mumbai-400 069.



REPORT FOR COMPETITIVE EXAMS GUIDANCE 2020-21

To,
The Principal,
Shri G.P.M. Degree College of Science and Commerce,
Rajarshi Shahu Maharaj Road,
Andheri East, Mumbai - 400069

Subject: Report for Career Counselling Guidance

Respected Sir/Madam,

The capacity of IQAC Coordinator presenting a report of Competitive Exam Guidance Programme for students of BMS & BAF, BBI, B.Com.

Overview of Sessions conducted on Competitive Exam Guidance

Sr.No	Name of the Activity	Date	Beneficiaries	Youtube Video Link
1	English for All Competitive Exams	12-Sept-2020	FYBMS, SYBMS, TYBMS, FYBAF, SYBAF, TYBAF, FYBBI, SYBBI, TYBBI, FYB.Com, SYB.Com, TYB.Com	https://youtu.be/tqvSHqR7pjU?si=zLAbhOVdUigpKrAJ
2	Power of Focus For Students	24-Sept-2020	FYBMS, SYBMS, TYBMS, FYBAF, SYBAF, TYBAF, FYBBI, SYBBI, TYBBI, FYB.Com, SYB.Com, TYB.Com	https://youtu.be/4cqyUsYRggO?si=gN106XPANRJUNT
3	Success Tips For Students	1-Oct-2020	FYBMS, SYBMS, TYBMS, FYBAF, SYBAF, TYBAF, FYBBI, SYBBI, TYBBI, FYB.Com, SYB.Com, TYB.Com	https://youtu.be/XctLmBR0g0M?si=IY-HdMBf5eivsx7
4	How To Choose Your Career	29-Jan-2021	FYBMS, SYBMS, TYBMS, FYBAF, SYBAF, TYBAF, FYBBI, SYBBI, TYBBI, FYB.Com, SYB.Com, TYB.Com	https://youtu.be/RwxC5J8L14Q?si=CWjJps97IML26Wf
5	Strategy to Top in First Attempt	17-Feb-2021	FYBMS, SYBMS, TYBMS, FYBAF, SYBAF, TYBAF, FYBBI, SYBBI, TYBBI, FYB.Com, SYB.Com, TYB.Com	https://youtu.be/cOiYIN1orr8?si=3-M2_qz92XP6uVQX
6	Increase Brain Power	24-Feb-2021	FYBMS, SYBMS, TYBMS, FYBAF, SYBAF, TYBAF, FYBBI, SYBBI, TYBBI, FYB.Com, SYB.Com, TYB.Com	https://youtu.be/J2ZFNJPEDZo?si=ELgh8xgkpvcmFCRE

For this online programme, over 120 students got a brainstorming session. The report was collected by the class teacher and compiled by IQAC Coordinator, please accept and oblige.

Thanking You,



Vandana
I/C Principal
Shri G.P.M. Degree College of Sci & Comm,
Rajarshi Shahu Maharaj Road,
Telli Galli, Andheri (E), Mumbai-400 069.

Your Sincerely

CAREER COUNSELLING SESSION



Vandana
I/C Principal
Shri G.P.M. Degree College of Sci & Comm,
Rajarshi Shahu Maharaj Road,
Telli Galli, Andheri (E), Mumbai-400 069.



Smt. Shyampatidevi Mishra Educational Trust's
SHRI G.P.M. DEGREE COLLEGE OF SCIENCE & COMMERCE

Affiliated to University of Mumbai

www.shrigpmcollegeandheri.org

shrigpm@gmail.com

Rajarshi Shahu Maharaj Road, Andheri (E), Mumbai – 400069.

☎ : 8928387197 / 8



Shri G.P.M Degree college of science and
Commerce

CAREER COUNSELLING COMMITTEE

Shri G.P.M Degree college of science and
Commerce

PRESENTS

CAREER COUNSELLING FOR STUDENTS OF
BMS AND BAMMC OF 2020-2021

TOPIC – CAREER PATH AFTER GRADUATION

DATE: 4TH FEB 2021

MODE: ONLINE



[https://youtu.be/AqCV7rgDmjw?
si=lgDoQ8G1coo4pY
w6](https://youtu.be/AqCV7rgDmjw?si=lgDoQ8G1coo4pYw6)



Vandana

I/C Principal

Shri G.P.M. Degree College of Sci & Comm,
Rajarshi Shahu Maharaj Road,
Telli Galli, Andheri (E), Mumbai-400 069.

REPORT FOR CAREER COUNSELLING 2020-21

To,
The Principal,
Shri G.P.M. Degree College of Science and Commerce,
Rajarshi Shahu Maharaj Road,
Andheri East, Mumbai - 400069

Subject: Report for Career Counselling

Respected Sir/Madam,

The capacity of IQAC Coordinator presenting a report of Career Counselling Programme for students of BSCCS & BSCIT.

Overview of Sessions conducted on Career Counselling

Sr.No	Name of the Activity	Date	Beneficiaries	Youtube Video Link
1	How To Choose A Career Path After Graduation		FYBSCCS,SYBSCCS,TYBSCCS, FYBSCIT,SYBSCIT,TYBSCIT,	https://youtu.be/AqCV7rgDmjw?si=lgDoQ8GIcoo4pYw6

For this online programme, over 120 students got a brainstorm session. The report was collected by the class teacher and compiled by the IQAC Coordinator, please accept and oblige.

Thanking You,

Your Sincerely



Vandana
I/C Principal
Shri G.P.M. Degree College of Sci & Comm,
Rajarshi Shahu Maharaj Road,
Telli Galli, Andheri (E), Mumbai-400 069.



Smt. Shyampatidevi Mishra Educational Trust's
SHRI G.P.M. DEGREE COLLEGE OF SCIENCE & COMMERCE

Affiliated to University of Mumbai

www.shrigpmcollegeandheri.org

shrigpm@gmail.com

Rajarshi Shahu Maharaj Road, Andheri (E), Mumbai – 400069.

☎ : 8928387197 / 8

ACADEMIC YEAR 2021-2022



Vandana

I/C Principal

Shri G.P.M. Degree College of Sci & Comm,
Rajarshi Shahu Maharaj Road,
Telli Galli, Andheri (E), Mumbai-400 069.



Smt. Shyampatidevi Mishra Educational Trust's
SHRI G.P.M. DEGREE COLLEGE OF SCIENCE & COMMERCE

Affiliated to University of Mumbai

www.shrigpmcollegeandheri.org

shrigpm@gmail.com

Rajarshi Shahu Maharaj Road, Andheri (E), Mumbai – 400069.

☎ : 8928387197 / 8

COMPETITIVE EXAM GUIDANCE SESSIONS



Vandana

I/C Principal

Shri G.P.M. Degree College of Sci & Comm,
Rajarshi Shahu Maharaj Road,
Telli Galli, Andheri (E), Mumbai-400 069.

**COMPETITIVE EXAM GUIDANCE
CONSOLIDATED SHEET
ACADEMIC YEAR 2021-2022**

Sr. No	Date	Topic	Number of Beneficiaries
1	19-Aug-2021	Increase Brain Power	80
2	30-Aug-2021	General Strategy For UPSC Aspirants	72
3	07-Sep-2021	UPSC Preparation Guide For Beginners	100
4	29-Sep-2021	Choose Your Career Today In Banking Sector	97
5	11-Jan-2022	How To Crack English Exam	84
6	28-Jan-2022	Special Career Counseling Seminar	53
7	11-Feb-2022	How to Achieve More In Less Time	95
8	28-Feb-2022	How To Score High In Competitive Exam	19



Vandana
I/C Principal
Shri G.P.M. Degree College of Sci & Comm,
Rajarshi Shahu Maharaj Road,
Telli Galli, Andheri (E), Mumbai-400 069.



Smt. Shyampatidevi Mishra Educational Trust's
SHRI G.P.M. DEGREE COLLEGE OF SCIENCE & COMMERCE

Affiliated to University of Mumbai

www.shrigpmcollegeandheri.org

shrigpm@gmail.com

Rajarshi Shahu Maharaj Road, Andheri (E), Mumbai – 400069.

☎ : 8928387197 / 8



Shri G.P.M Degree college of science and Commerce

**COMPETITIVE EXAM COMMITTEE
OF**

**Shri G.P.M Degree college of science and
Commerce**

**COMPETITIVE EXAM GUIDANCE FOR STUDENTS OF
BAMNC, BMS, BAF AND BSC.HS OF 2021-2022**

TOPIC: INCREASE BRAIN POWER

 **Increase Brain Power**

[HTTPS://YOUTU.BE/BJP50TS-LM75I-36F0FXUJKF0GFSLI](https://youtu.be/BJP50TS-LM75I-36F0FXUJKF0GFSLI)

DATE: 19TH AUG, 2021

MODE: ONLINE



Vandana

I/C Principal

Shri G.P.M. Degree College of Sci & Comm,
Rajarshi Shahu Maharaj Road,
Telli Galli, Andheri (E), Mumbai-400 069.



Smt. Shyampatidevi Mishra Educational Trust's
SHRI G.P.M. DEGREE COLLEGE OF SCIENCE & COMMERCE

Affiliated to University of Mumbai

www.shrigpmcollegeandheri.org

shrigpm@gmail.com

Rajarshi Shahu Maharaj Road, Andheri (E), Mumbai – 400069.

☎ : 8928387197 / 8



Shri G.P.M Degree college of science and
Commerce

COMPETITIVE EXAM COMMITTEE

OF

**Shri G.P.M Degree college of science and
Commerce**

PRESENTS

**COMPETITIVE EXAM GUIDANCE FOR STUDENTS OF
BANMC, BMS, BAF AND BSC.HS OF 2021-2022**

**TOPIC: GENERAL STRATEGY FOR
UPSC ASPIRANTS**



[HTTPS://YOUTU.BE/HYBLXW-
RZRS7SI-GCB89TNDWDEBUNXY](https://youtu.be/hyblxw-rzrs7si-gcb89tndwdebunxy)

DATE: 30TH AUG, 2021

MODE: ONLINE



Vandana

I/C Principal

Shri G.P.M. Degree College of Sci & Comm,
Rajarshi Shahu Maharaj Road,
Telli Galli, Andheri (E), Mumbai-400 069.



Smt. Shyampatidevi Mishra Educational Trust's
SHRI G.P.M. DEGREE COLLEGE OF SCIENCE & COMMERCE

Affiliated to University of Mumbai

www.shrigpmcollegeandheri.org

shrigpm@gmail.com

Rajarshi Shahu Maharaj Road, Andheri (E), Mumbai – 400069.

☎ : 8928387197 / 8



Shri G.P.M Degree college of science and
Commerce

COMPETITIVE EXAM COMMITTEE

OF

**Shri G.P.M Degree college of science and
Commerce**

PRESENTS:

**COMPETITIVE EXAM GUIDANCE FOR STUDENTS OF
BAMNC, BMS, BAF AND BSC-BS OF 2021-2022**

TOPIC: UPSC PREPARATIONS FOR BEGINNERS



HTTPS://YOUTU.BE/CEJKKMKNRY7

SI=9TJNZZRYLLDZE098

DATE: 7TH SEP 2021

MODE: ONLINE



Vandana

I/C Principal

**Shri G.P.M. Degree College of Sci & Comm,
Rajarshi Shahu Maharaj Road,
Telli Galli, Andheri (E), Mumbai-400 069.**



Smt. Shyampatidevi Mishra Educational Trust's
SHRI G.P.M. DEGREE COLLEGE OF SCIENCE & COMMERCE

Affiliated to University of Mumbai

www.shrigpmcollegeandheri.org

shrigpm@gmail.com

Rajarshi Shahu Maharaj Road, Andheri (E), Mumbai – 400069.

☎ : 8928387197 / 8



Shri G.P.M Degree college of science and Commerce

COMPETITIVE EXAM COMMITTEE

OF

Shri G.P.M Degree college of science and Commerce

PRESENTS

COMPETITIVE EXAM GUIDANCE FOR STUDENTS OF

BANMC, BMS, BAF AND BSC.HS OF 2021-2022

TOPIC: CHOOSE YOUR CAREER IN TODAY IN BANKING SECTOR



[HTTPS://WWW.YOUTUBE.COM/LIV](https://www.youtube.com/LIV)

E/660BYKVZ0PU7

SI-S8DPW5KIQPTVFKTM

DATE: 29TH SEP,2021

MODE: ONLINE



Vandana

I/C Principal

Shri G.P.M. Degree College of Sci & Comm,

Rajarshi Shahu Maharaj Road,

Telli Galli, Andheri (E), Mumbai-400 069.



Smt. Shyampatidevi Mishra Educational Trust's
SHRI G.P.M. DEGREE COLLEGE OF SCIENCE & COMMERCE

Affiliated to University of Mumbai

www.shrigpmcollegeandheri.org

shrigpm@gmail.com

Rajarshi Shahu Maharaj Road, Andheri (E), Mumbai – 400069.

☎ : 8928387197 / 8



Shri G.P.M Degree college of science and
Commerce

COMPETITIVE EXAM COMMITTEE

OF

Shri G.P.M Degree college of science and Commerce

PRESENTS

**COMPETITIVE EXAM GUIDANCE FOR STUDENTS OF
BAMMC, BMS, BAF AND BSC.HS OF 2021-2022**

TOPIC: HOW TO CRACK ENGLISH EXAM

**[HTTPS://YOUTUBE/ECPP
K85J_EU7](https://youtube.com/ECPPK85J_EU7)
SI=CYRFYUINRR00TH-0**

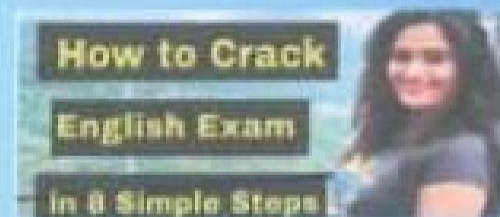

DATE: 11TH JAN,2022

MODE: ONLINE



I/C Principal
Shri G.P.M. Degree College of Sci & Comm,
Rajarshi Shahu Maharaj Road,
Telli Galli, Andheri (E), Mumbai-400 069.



Smt. Shyampatidevi Mishra Educational Trust's
SHRI G.P.M. DEGREE COLLEGE OF SCIENCE & COMMERCE

Affiliated to University of Mumbai

www.shrigpmcollegeandheri.org

shrigpm@gmail.com

Rajarshi Shahu Maharaj Road, Andheri (E), Mumbai – 400069.

☎ : 8928387197 / 8



Shri G.P.M Degree college of science and
Commerce

COMPETITIVE EXAM COMMITTEE

OF

Shri G.P.M Degree college of science and Commerce

PRESENTS

**COMPETITIVE EXAM GUIDANCE FOR STUDENTS OF
BANMC, BMS, BAF AND BSC.HS OF 2021-2022**

TOPIC: SPECIAL CAREER COUNSELLING SEMINAR



[HTTPS://YOUTU.BE/0UZP18EU5FK?](https://youtu.be/0UZP18EU5FK?si=Q1OT8MBWWDZ5BCHQ)

SI=Q1OT8MBWWDZ5BCHQ

DATE: 28TH JAN,2022

MODE: ONLINE



Smt. Shyampatidevi Mishra Educational Trust's
SHRI G.P.M. DEGREE COLLEGE OF SCIENCE & COMMERCE

Affiliated to University of Mumbai

www.shrigpmcollegeandheri.org

shrigpm@gmail.com

Rajarshi Shahu Maharaj Road, Andheri (E), Mumbai – 400069.

☎ : 8928387197 / 8



Shri G.P.M Degree college of science and
Commerce

COMPETTIVE EXAM COMMITTEE
OF

Shri G.P.M Degree college of science and Commerce

PRESENTS

COMPETTIVE EXAM GUIDANCE FOR STUDENTS OF
BAMMC, BNS, BAF AND BSC.HS OF 2021-2022

TOPIC: HOW TO ACHIEVE MORE IN LESS TIME



[HTTPS://YOUTU.BE/ISZ920TNWCK?](https://youtu.be/ISZ920TNWCK?SI=JP088_QYRVSOZFEY)
[SI=JP088_QYRVSOZFEY](https://youtu.be/ISZ920TNWCK?SI=JP088_QYRVSOZFEY)

DATE: 11TH FEB,2022

MODE: ONLINE



Shri G.P.M. Degree College of Sci & Comm,
Rajarshi Shahu Maharaj Road,
Telli Galli, Andheri (E), Mumbai-400 069.



Smt. Shyampatidevi Mishra Educational Trust's
SHRI G.P.M. DEGREE COLLEGE OF SCIENCE & COMMERCE

Affiliated to University of Mumbai

www.shrigpmcollegeandheri.org

shrigpm@gmail.com

Rajarshi Shahu Maharaj Road, Andheri (E), Mumbai – 400069.

☎ : 8928387197 / 8



Shri G.P.M Degree college of science and
Commerce

COMPETITIVE EXAM COMMITTEE

OF

Shri G.P.M Degree college of science and Commerce

PRESENTS

**COMPETITIVE EXAM GUIDANCE FOR STUDENTS
OF BAMMC, BMS, BAF AND BSC.HS OF 2021-2022**

TOPIC:HOW TO SCORE HIGH IN COMPETITIVE EXAM



[https://youtu.be/D0DR8knFbEA?](https://youtu.be/D0DR8knFbEA?si=EUwEOZ4cwjIKU4nT)

[si=EUwEOZ4cwjIKU4nT](https://youtu.be/D0DR8knFbEA?si=EUwEOZ4cwjIKU4nT)

DATE: 28TH FEB,2022

MODE: ONLINE



I/C Principal
Shri G.P.M. Degree College of Sci & Comm,
Rajarshi Shahu Maharaj Road,
Telli Galli, Andheri (E), Mumbai-400 069.

REPORT FOR COMPETITIVE EXAMS GUIDANCE 2021-22

To,
The Principal,
Shri G.P.M. Degree College of Science and Commerce,
Rajarshi Shahu Maharaj Road,
Andheri East, Mumbai - 400069

Subject: Report for Competitive Exam Guidance

Respected Sir/Madam,

The capacity of IQAC Coordinator presenting a report of Competitive Exam Guidance Programme for students of BMS & BAF.

Overview of Sessions conducted on Competitive Exam Guidance

Sr.No	Name of the Activity	Date	Beneficiaries	Youtube Video Link
1	Increase Brain Power	19-Aug-2021	FYBMS,SYBMS,TYBMS, FYBAF,SYBAF,TYBAF,	https://youtu.be/iL2pQTS-w-36IQOXUJKFQGESLU
2	General Strategy For UPSC Aspirants	30-Aug-2021	FYBMS,SYBMS,TYBMS, FYBAF,SYBAF,TYBAF,	https://youtu.be/hybLXw-rmingcB8gTNdwDellum.XY
3	UPSC Preparation Guide For Beginners	07-Sep-2021	FYBMS,SYBMS,TYBMS, FYBAF,SYBAF,TYBAF,	https://youtu.be/ce/KkmkngRYTINZYM
4	Choose Your Career Today In Banking Sector	29-Sep-2021	FYBMS,SYBMS,TYBMS, FYBAF,SYBAF,TYBAF,	https://www.youtube.com/watch?v=XYKVAIPU-SSJPW.NIONVEATMhitpeyvena-be-TeppiCYRFvelNmTh
5	How To Crack English Exam	11-Jan-2022	FYBMS,SYBMS,TYBMS, FYBAF,SYBAF,TYBAF,	https://youtu.be/OUZp18eU5Fk?si=qIOT8mbwwDZ5BcHQ



Vandana

I/C Principal
Shri G.P.M. Degree College of Sci & Comm,
Rajarshi Shahu Maharaj Road,
Telli Galli, Andheri (E), Mumbai-400 069.



Smt. Shyampatidevi Mishra Educational Trust's
SHRI G.P.M. DEGREE COLLEGE OF SCIENCE & COMMERCE

Affiliated to University of Mumbai

www.shrigpmcollegeandheri.org

shrigpm@gmail.com

Rajarshi Shahu Maharaj Road, Andheri (E), Mumbai – 400069.

☎ : 8928387197 / 8

6	Special Career Counseling Seminar	28-Jan-2022	FYBMS,SYBMS,TYBMS, FYBAF,SYBAF,TYBAF,	https://youtu.be/1SZ92qTNWck?si=Jp088_qyrvsqZfEY
7	How to Achieve More In Less Time	11-Feb-2022	FYBMS,SYBMS,TYBMS, FYBAF,SYBAF,TYBAF,	https://youtu.be/1SZ92qTNWck?si=Jp088_qyrvsqZfEY
8	How To Score High In Competitive Exam	28-Feb-2022	FYBMS,SYBMS,TYBMS, FYBAF,SYBAF,TYBAF,	https://youtu.be/D0DR8knFbEA?si=EUwEOZ4cwjIKU4nT

For this online programme, students got a brainstorming session. The report was collected by the class teacher and compiled by IQAC Coordinator, please accept and oblige.

Thanking You,

Your Sincerely



Vandana

I/C Principal

Shri G.P.M. Degree College of Sci & Comm,
Rajarshi Shahu Maharaj Road,
Telli Galli, Andheri (E), Mumbai-400 069.

**CAREER
COUNSELLING
SESSION 2022-
23**



Vandana
I/C Principal
Shri G.P.M. Degree College of Sci & Comm,
Rajarshi Shahu Maharaj Road,
Telli Galli, Andheri (E), Mumbai-400 069.



Smt. Shyampatidevi Mishra Educational Trust's
SHRI G.P.M. DEGREE COLLEGE OF SCIENCE & COMMERCE

Affiliated to University of Mumbai

www.shrigpmcollegeandheri.org

shrigpm@gmail.com

Rajarshi Shahu Maharaj Road, Andheri (E), Mumbai – 400069.

☎ : 8928387197 / 8



Shri G.P.M Degree college of science and
Commerce

CAREER COUNSELLING COMMITTEE

**Shri G.P.M Degree college of science
and Commerce**

PRESENTS

**CAREER COUNSELLING FOR STUDENTS OF
BMS AND BAMMC OF 2021-2022**

**TOPIC – THE TRINITY OF CAREER
COUNSELLING**

Date : 20 th January
2022
Mode : Online

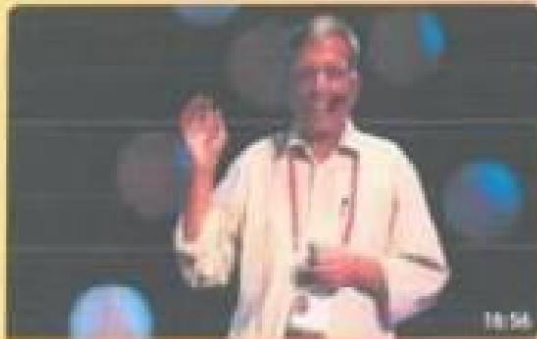

[https://youtu.be/qi4s_gAVPAyc?
si=lZEeVc9YsgTg8CG
K](https://youtu.be/qi4s_gAVPAyc?si=lZEeVc9YsgTg8CGK)



Vandana

I/C Principal

Shri G.P.M. Degree College of Sci & Comm,
Rajarshi Shahu Maharaj Road,
Telli Galli, Andheri (E), Mumbai-400 069.

REPORT FOR CAREER COUNSELLING 2022-23

To,
The Principal,
Shri G.P.M. Degree College of Science and Commerce,
Rajarshi Shahu Maharaj Road,
Andheri East, Mumbai - 400069

Subject: Report for Career Counselling

Respected Sir/Madam,

The capacity of IQAC Coordinator presenting a report of Career Counselling Programme for students of BMS, BAMMC, BAF, BSc.

Overview of Sessions conducted on Career Counselling

Sr.No	Name of the Activity	Date	Beneficiaries	Youtube Video Link
1	The Trinity of Career Counselling	20-01-2022	FYBMS, SYBMS, TYBMS, FYBAMMC, SYBAMMC, TYBAMMC, TYBAF, SYBAF, FYBAF, TYBSC, FYBSC, SYBSC	https://youtu.be/qi4sgAVPAyc?si=IZEeVc9YsgTg8CGK

For this online programme, over 700 students got a brainstorm session. The report was collected by the class teacher and compiled by the IQAC Coordinator, please accept and oblige.

Thanking You,

Your Sincerely



Vandana
I/C Principal
Shri G.P.M. Degree College of Sci & Comm,
Rajarshi Shahu Maharaj Road,
Telli Galli, Andheri (E), Mumbai-400 069.